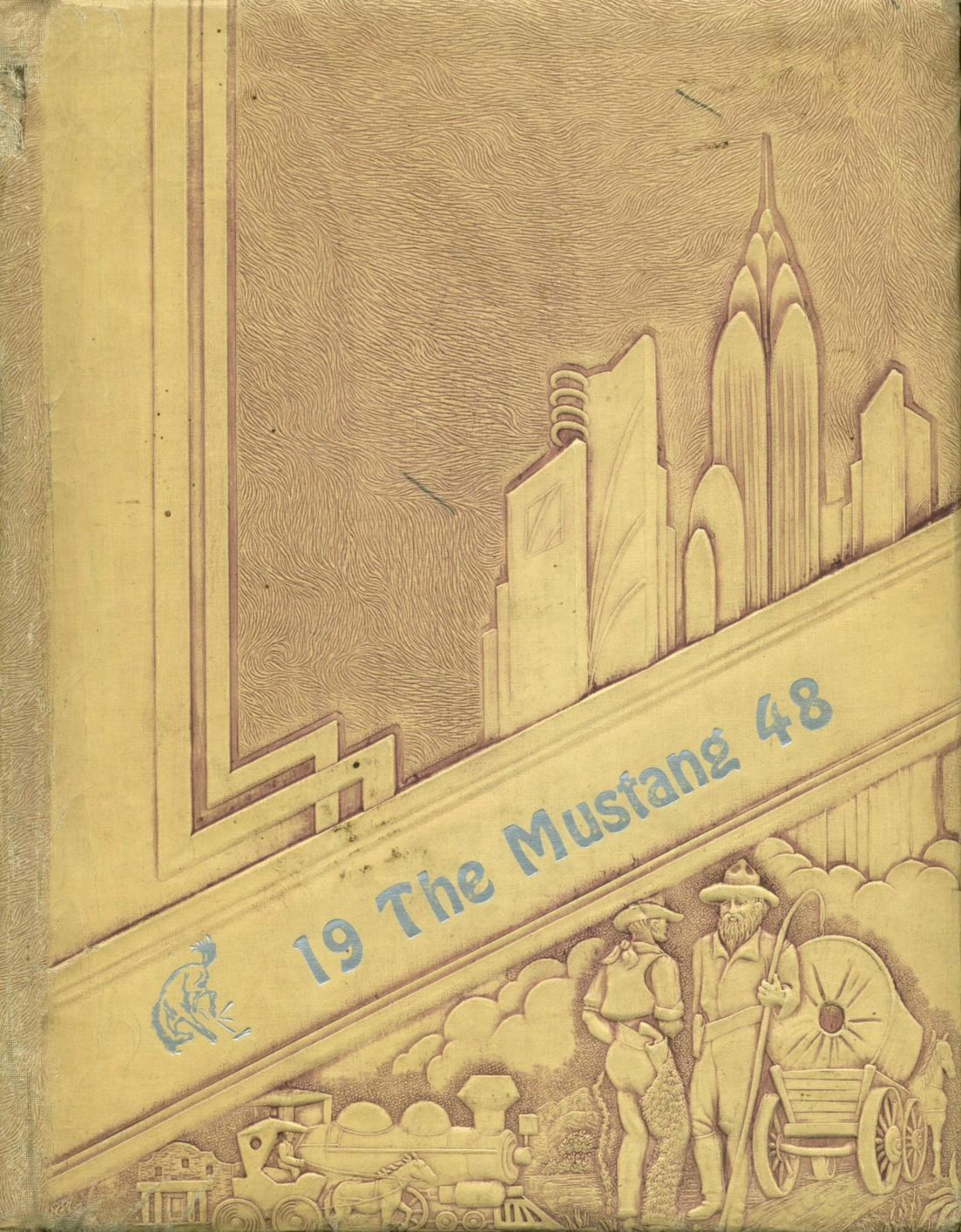
19 The Mustang 48

Drusilla Bancroft
St. Route
Gauldbrook, Texas

Winnie Pauline Ballard

Leland Hale Martin

"The Mustang"
Mazelle High School
"1948"

**RIDES BRONCS IN MEXICO CITY**—Pictured is Sissy Allen on her favorite horse. Sissy and her mother, Mrs. Russell Allen of Voss have just returned from Mexico City, where Sissy rode with Askew Neil and his cowboys and girls, in a specialty show. Miss Allen received a contract from the Raymondville man, which included a salary and expense paid trip to Mexico City. Her specialty was bronc riding.

MARRIAGE LICENSES
John Garland Lindly and Elda Fay Winslett.

## Mozelle

ROY CAMPBELL
CARTER DALTON
DARREL HENSON
BENNIE ROW
TED STEWART
BILL STEWARD
VERNON SLATE
TOMMIE SIMONTON
JEWEL BALLARD
Salutatorian
FRANCES COPE
ILA PEARL FEELER
JUANELLE GUTHRIE
GRACE HOPPER
BILLIE RUTH JAMISON
EILEEN PATE
Valedictorian
JOYCE LEE ROBERTS
ANNETTE STEPHENSON
PEGGY THOMAS
CAROLYN TURNER
PEGGY TUMLINSON
MARY FAYE WEST

## Elda Fay Winslett Weds G. Lindley; To Live At Kermit

Miss Elda Fay Winslett of Mozelle and Garland Lindley of Leaday were married in a single ring ceremony Saturday afternoon, Feb. 5, at the home of Rev. Johnson in Ballinger.

The bride wore a fawn-colored dressmaker suit with black accessories. She is the daughter of Mr. and Mrs. Pete Winslett of Mozelle, and she is a senior at the school there.

Mr. Lindley graduated from Mozelle in 1946. Following the ceremony, the couple left immediately for Kermit where he is employed.

## NOVICE BOYS AND MOZELLE GIRLS WIN AT NOVICE BASKETBALL TOURNAMENT

Novice boys and Mozelle girls were championship winners in the Novice basketball tournament, held the past weekend.

Novice defeated Mozelle B team 41-19, and the Mozelle girls defeated Centennial girls 32-24, in the final games.

Talpa girls defeated Novice girls 33-24 to become the consolation winners and Mozelle A defeated Coleman Sophomores 23-20 in the boy's consolation finals.

Trophies were awarded to the championship winners.

The girl's all tournament team was: Traylor of Centennial, Grounds of Mozelle, May of Talpa, Hardin of Mozelle, Horne of Centennial and McCaffety of Novice.

Boys's all tournament team was: Wilson of Mozelle, Hurst of Coleman, Jenkins of Novice, Hambright of Talpa and Giles of Novice.

## County Basketball Tourney Starts Today

Coleman County basketball tournament will start today in the Centennial gymnasium. Games will be played tonight and Friday night, with semi-finals set for Saturday night. Finals will be played Feb. 18.

Boys and girls teams from Burkett, Mozelle, Talpa, Novice and Centennial will play.

## Benefit Barbecue And Entertainment At Mozelle Soon

A benefit barbecue and entertainment will be held in the Mozelle gymnasium on March 3, starting at 7:00 p.m., it is announced. Proceeds will go to the annual FFA and 4-H livestock show.

Granville Roberts, Bud Wilson, Fred Turner, Gordon Monsey and Mr. Rae are making arrangements.

# Mozelle High Commencement Program Friday Nite

Commencement program at Mozelle High School will be held Friday night, May 21, at 8:30 o'clock, announces Supt. D. H. Grounds. Principal speaker for the evening will be W. R. Chambers.

Nelline Bell will play the processional, and Rev. O. D. Cox will bring the invocation. J. A. Harris will present awards, and Supt. Grounds will present diplomas.

Grammar school graduation was held last night, with the following program: processional, Ray Ellis; invocation, Rev. Neal Greer; special music by Nancy Greer, Earlene Boatright, Winona Winslett and Jean Grounds; address, Rev. Thos. B. Granger; presentation of diplomas, Supt. D. H. Grounds, and benediction by Evered H. Veal.

The Baccalaureate service was held the past Sunday, with Rev. Levi W. Price of Coleman bringing the address. Processional was played by the high school band, and invocation was brought by D. E. Loveless, county superintendent. Evered Veal led a hymn, and Supt. Grounds made announcements. The high school band played the recessional.

For list of the Mozelle graduates turn to the special graduate congratulation page.

# Juanelle Guthrie And Glen Hagler Wed

Miss Jaunelle Guthrie, daughter of Mr. and Mrs. J. W. Guthrie of Voss, became the bride of Glen Hagler, son of Mr. and Mrs. Fisher Hagler on Friday evening at the home of the Rev. Levi Price, pastor of the First Baptist Church, who performed the double ring ceremony.

Attendants were Miss Eva Beth Thwing, cousin of the bride and Merlin Hagler, cousin of the groom. Others attending the wedding were parents of the couple.

The bride will graduate from Mozelle High School Friday evening, May 21. The groom is a graduate of Coleman High School and served in the Navy during the latter part of the war. Following a wedding trip to Dallas and Ft. Worth, the couple will be at home in Coleman.

Mrs. J. M. Thwing will entertain with a gift party Saturday night, May 22, at the Voss school auditorium, honoring the newlyweds.

*Bobbie and*

*Jim Bob*

*August 8, 1948*

# Basketball Finals At Centennial Fri. Night

Finals in the Coleman district, Class B basketball tournament will be held Friday night, February 18, in the Centennial gym. Centennial girls will meet the Mozelle girls at 7:30 p.m. and Centennial and Burkett boys will play at 8:30.

This is a double elimination tournament. The Centennial girls and Burkett boys reached the finals without a loss, so should both these teams lose Friday night, another game will have to be played between the same teams to determine the district winner. If the Burkett boys and Centennial girls win Friday night they will be the district champions.

Results of play last week follows:

**BOYS BRACKET**

Talpa defeated Mozelle 31-25, Burkett defeated Centennial 32-23, Centennial defeated Mozelle 37-24, Talpa defeated Novice 17-13, Centennial defeated Novice 54-24, Burkett defeated Talpa 23-17, Centennial defeated Talpa 29-16.

**GIRLS BRACKET**

Burkett defeated Novice 16-13, Centennial defeated Mozelle 31-22, Mozelle defeated Novice 27-18, Talpa defeated Burkett 23-18, Mozelle defeated Burkett 17-6, Centennial defeated Talpa 28-23, Mozelle defeated Talpa 15-10.

Winners in the boys bracket will enter the regional meeting in Abilene. Girls teams do not progress beyond district play.

**CENTENNIAL'S DISTRICT CHAMPIONSHIP TEAM** are shown above with their coach, Wes Gassiott. The cagers defeated Mozelle Friday night to win the title. From left to right, bottom row, Leta Pearl Horne, Maxine Traylor, Barbara Nalley, Mildred Sparks, Joyce Dewbre; top row, Joyce Titsworth, Kathryn Walker, Joyce Cullins, Laverne Titsworth, Faye Maricle, and Coach Gassiott. (Photo by Capps).

# Burkett Boys And Centennial Girls Are District Champs

Burkett boys and Centennial girls won the Coleman district basketball championship as they won their games in the finals held the past Friday night in the Centennial gymnasium. An overflowing crowd watched the games.

Burkett boys won a close one from Centennial,, 28-26, as the game went into extra time. Centennial was leading by one point and just before the final whistle a foul was called on a Centennial man. The Burkett player sunk the free toss, and then the Bluehawks outscored the Bulldogs in the extra period. Burkett will enter the regional playoff in Abilene Friday.

Centennial girls won over Mozelle 19-14 in a closely contested affair, with Cullins scoring 13 points for the victors. Members of the Centennial team are: Cullins, Walker, Traylor, Titsworth, Horne and Maricle. Mozelle's players were: Row Grounds, Sikes, Yates, Thwing, Longehenning, Feeler, Harding Matthews and Allen.

| CENTENNIAL— | FG | FT | TP |
|---|---|---|---|
| Morgan | 6 | 1 | 13 |
| Moore | 5 | 0 | 10 |
| Stuart | 0 | 2 | 2 |
| Conway | 0 | 0 | 0 |
| James | 1 | 1 | 1 |
| | | | 26 |

| BURKETT— | FG | FT | TP |
|---|---|---|---|
| Brown | 4 | 1 | 9 |
| J. Strickland | 3 | 0 | 6 |
| Burroughs | 3 | 2 | 8 |
| T. Strickland | 1 | 1 | 3 |
| | | | 28 |

# The Mustang

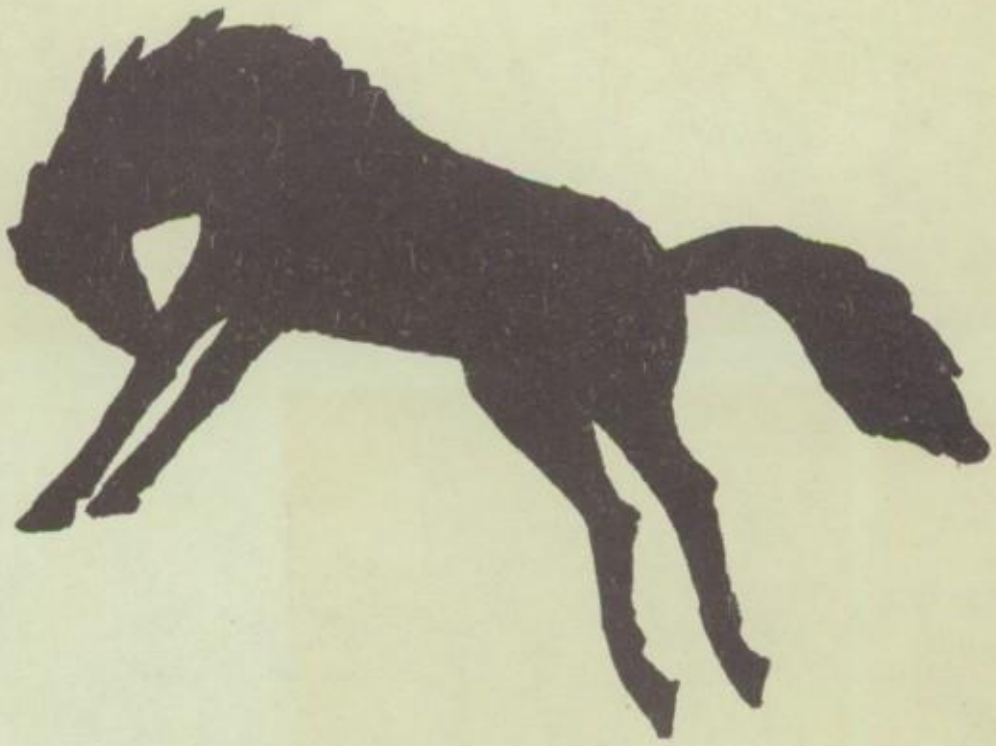

Presented by

THE SENIOR CLASS

of 1948

MOZELLE HIGH SCHOOL

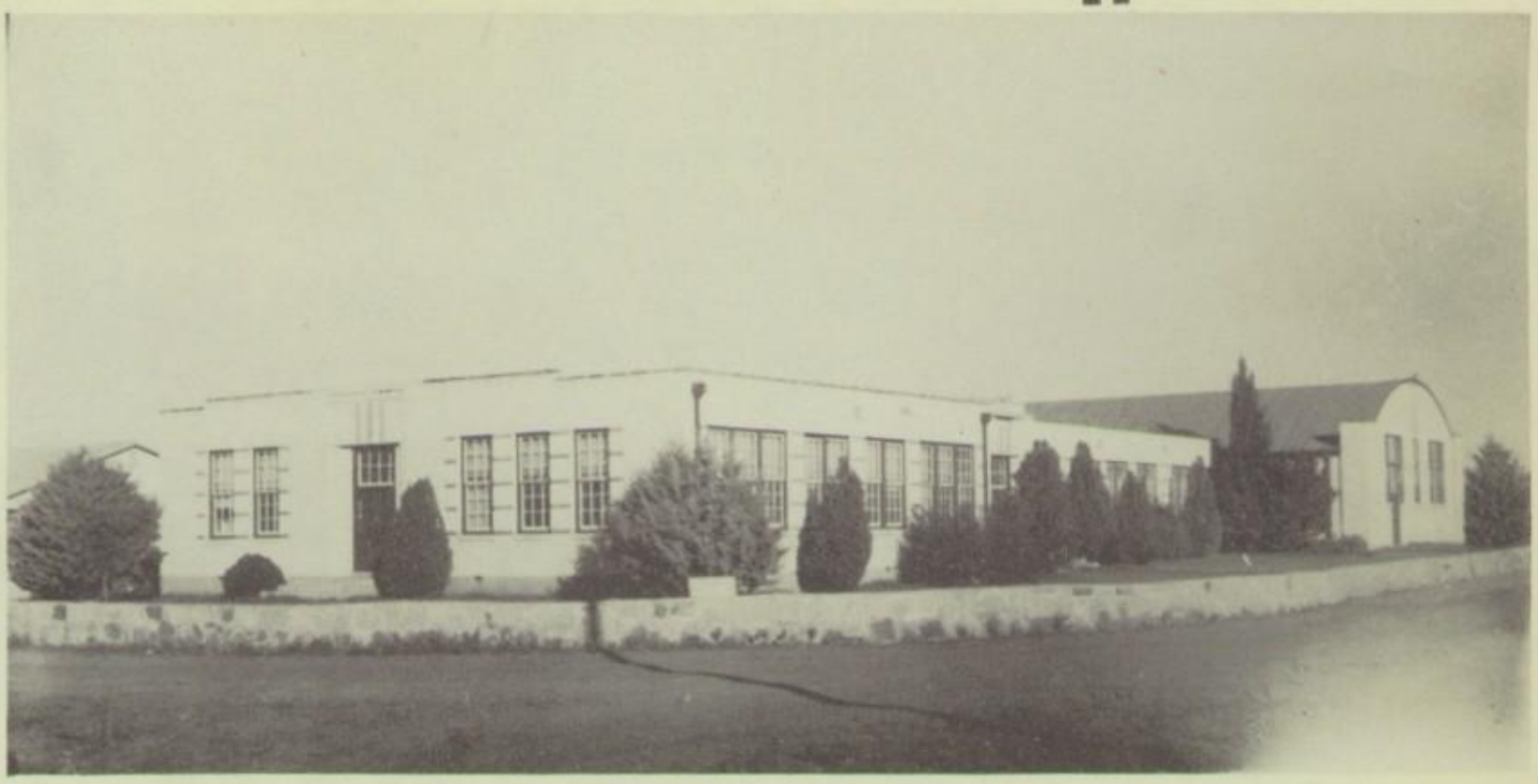

Mozelle High School

H. E. Cottage

Band House

# Forewords

When the fire of your life is an ember
And the days of your youth have fled,
You will never forget to remember
As long as this book can be read.

We have put here the wondrous story
In writing, in picture, and song,
All things that brought us glory,
Events that went right and went wrong.

Your schoolmates will live on these pages,
Through whatever they have written or done;
You will treasure their laughs and their rages
In this book full of schoolday fun.

Best Wishes
J. A. Harris

# Dedication

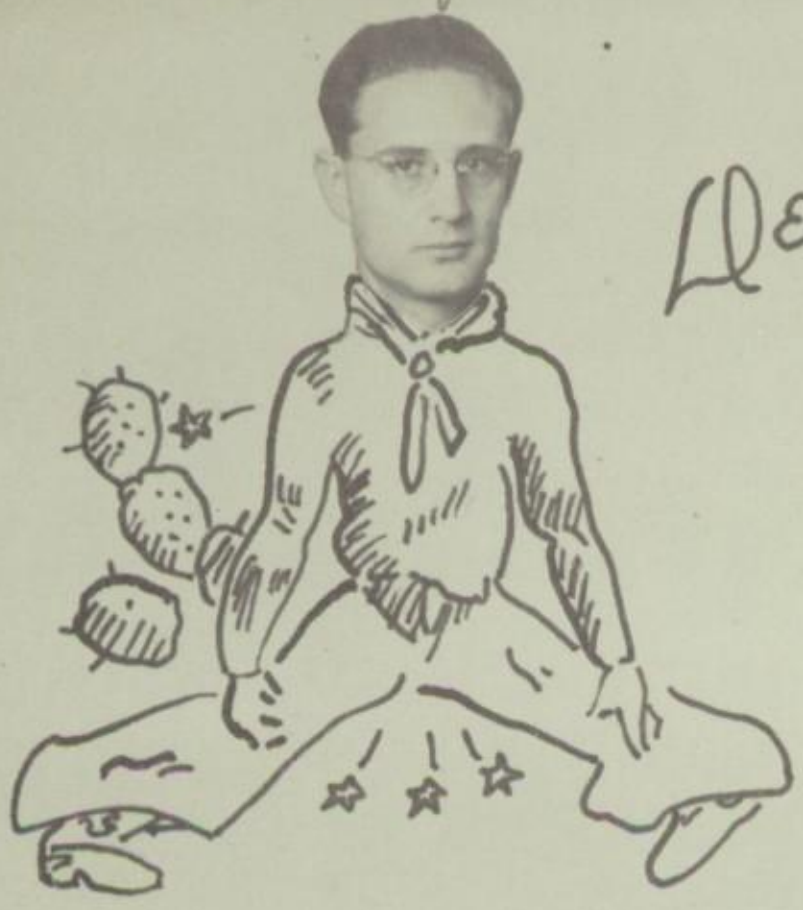

It is with deep appreciation that we, the Senior class and annual staff, dedicate this yearbook to Mr. J.A. Harris. As we turn through the pages of this book, we are reminded of his wonderful personality and pleasant sense of humor. We hope that this, his first year at Mozelle, has proved to be as pleasing to him as it has to us.

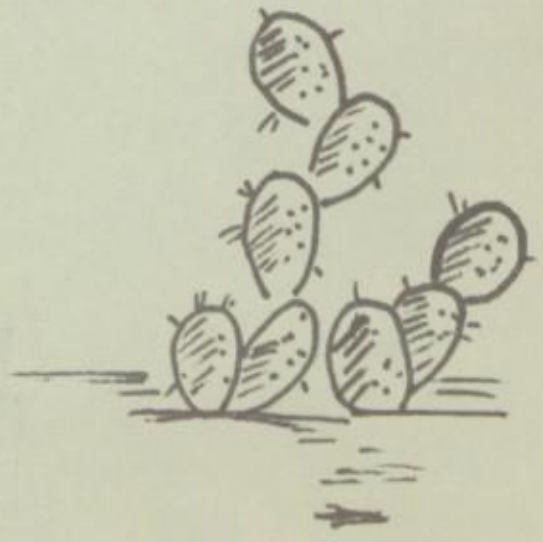

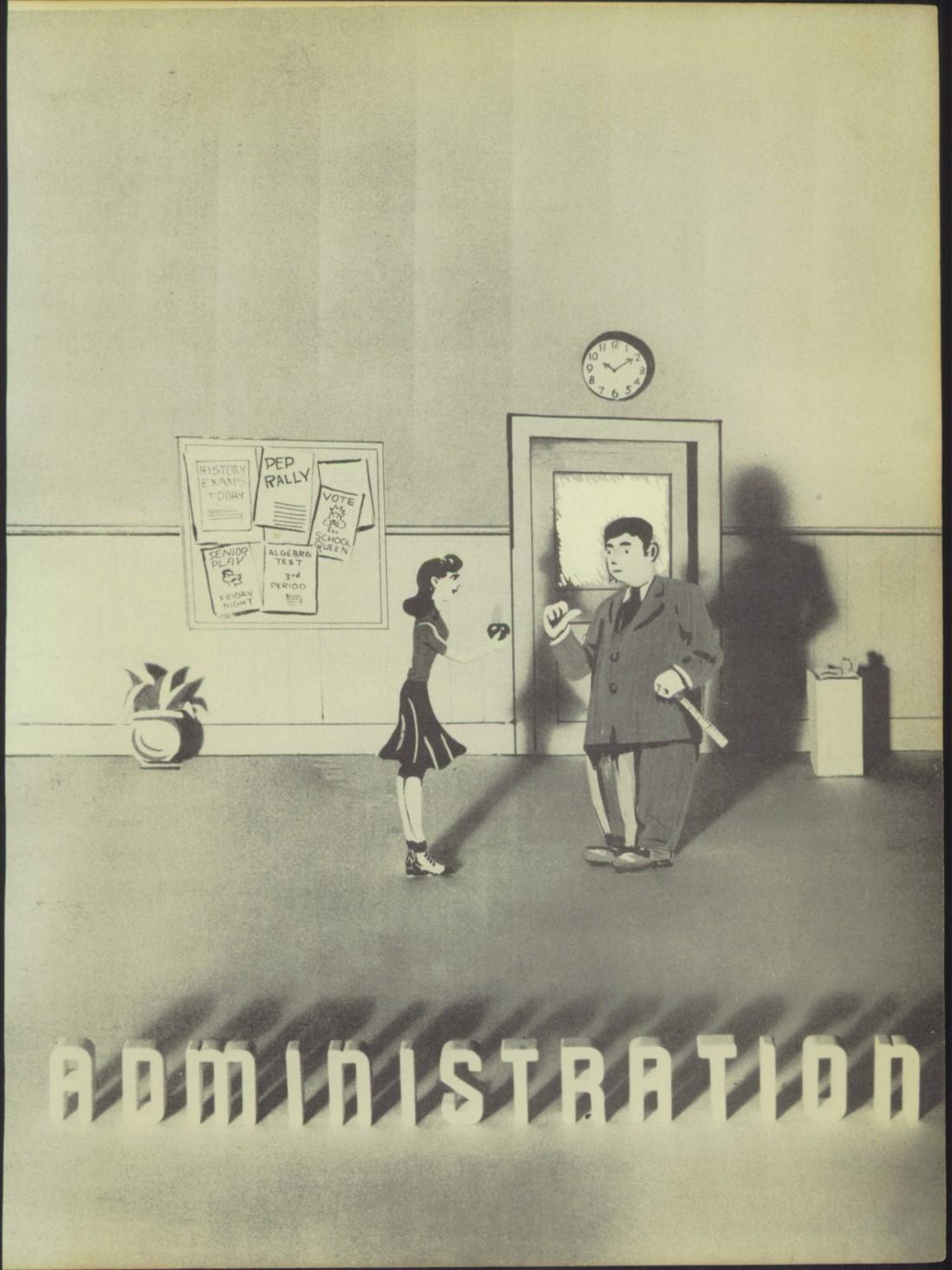
HISTORY EXAM'S TODAY
PEP RALLY
VOTE
SCHOOL QUEEN
SENIOR PLAY
FRIDAY NIGHT
ALGEBRA TEST
3rd PERIOD
ADMINISTRATION

# Board of Trustees

Lee Byrom
President

Charlie Rae

Gordon Monsey
Secretary

A. S. Tisdale

W. L. Livingston

Pat Downey

W. E. Martin

Best wishes
D. H. Grounds

D. H. Grounds

Best wishes
J. A. Harris

J. A. Harris

B. D. Murff

Good Luck.
Bobbye

Bobbye Monsey

Nancey Greer

Love ya,
Nancey

Mrs. Veal

Mrs. McMinn

Best Wishes
Mrs. Greer

Mrs. Greer

Dear Friends,

I am taking this opportunity to express my appreciation to the sponsor and the staff of the 1948 MUSTANG. We appreciate your efforts to give us something from Mozelle to remember and cherish.

To the faculty and students of Mozelle I give my regards for your friendly cooperation that has made the year pleasant.

May each of you enjoy a worthy and successful life.

Sincerely,

D H Grounds

D. H. Grounds
Superintendent

SENIORS

Joyce Roberts . . . President
Jewell Ballard. .Vice President
Eileen Pate . . . . Secretary

Joyce Lee Roberts

Jewell Ballard

Peggy Tumlinson

Bill Steward

Juanelle Guthrie

Tommy Simonton

Mary Faye West

Ted Stewart

"Shorty"

Billie Ruth Jamison

Annette Stephenson

Carolyn Turner

Ila Pearl Feeler

Frances Cope

Vernon Slate

Peggy Thomas

Bennie Row

Love ye, "Peg"

Carter Dalton

Eileen Pate

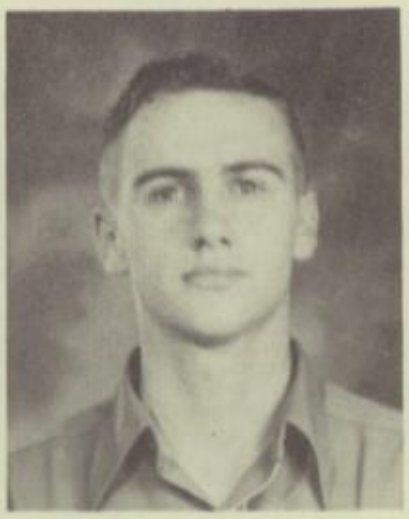

Grace Hopper

Darrell Henson

Roy Campbell

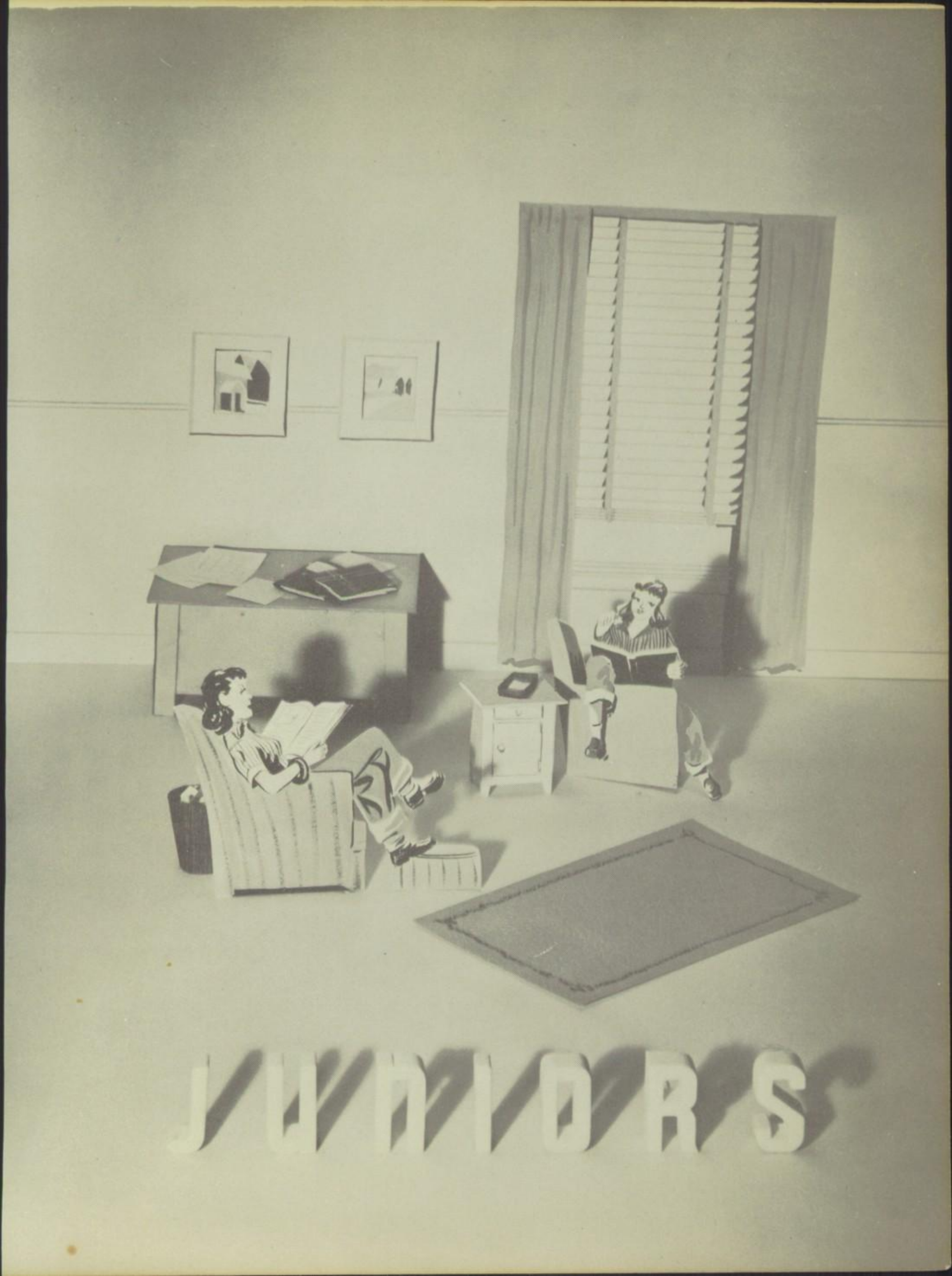
JUNIORS

President . . . . . Madge Trammel
Vice President . . . . . Betty Terry
Secretary . . . . . Hokey Machen

Janie Row

Wayne Alford

Donna Pyburn

Joe Garrett

Betty Terry

Thomas Hudgins

Wilburn Fields

Madge Trammel

Kenneth Day

Maureen Steward

W. F. Deal

Clara Ballard

Hokey Machen

Virgil Smith

Cleo Biggs

Van Row

Elda Winslett

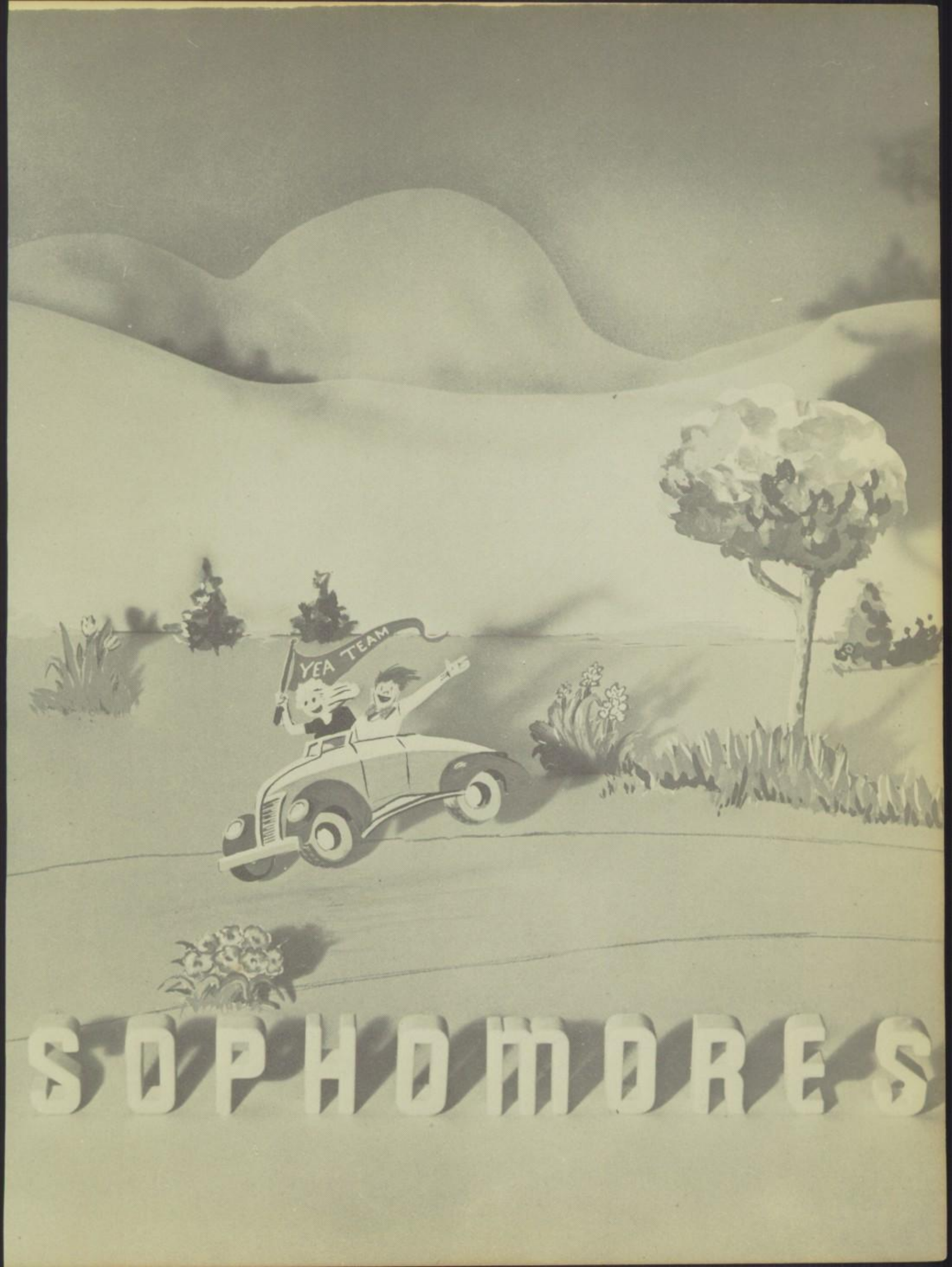
YEA TEAM
SOPHOMORES

Alvie Bowen . . . . . President
Hershell Wilson . . . Vice President
Iva Gwyn Sikes . . . . . Secretary

Alvie Bowen

Iva Gwyn Sikes

Kathleen Hogan

Hershell Wilson

Billy Roy Thweatt

Wileen Feeler

A. W. Allen

Ruth Matthews

Hershel Wilson

Martha Vercher

Patsy Ransbarger

Alene Menges

Jackie Cavanaugh

Wanda Cope

Glyneth Creek

Laverne Hamilton

Joan Fant

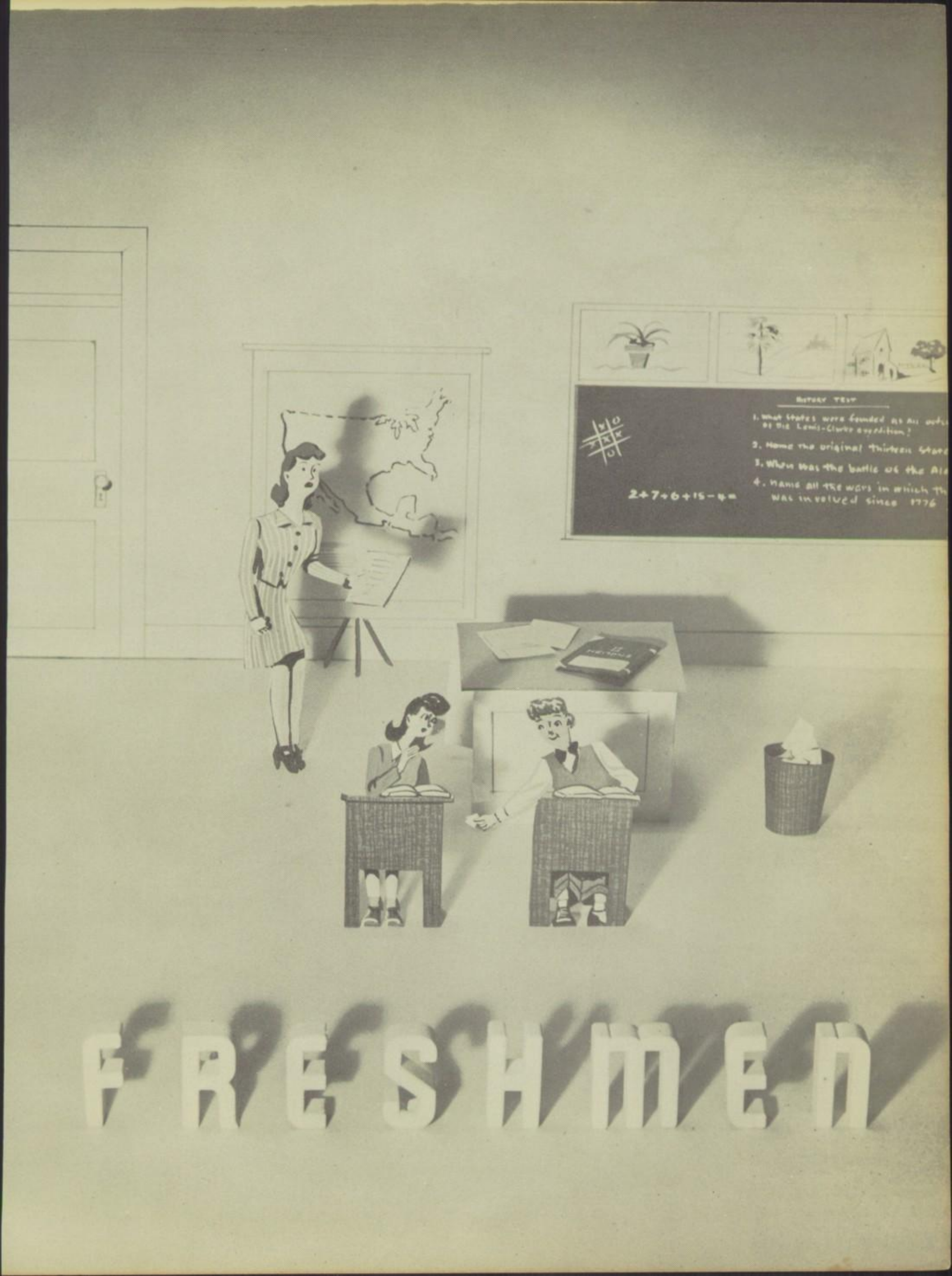
HISTORY TEST
2+7+6+15-4=
FRESHMEN

Lois Moore. . . . . President
Earlene Boatright..V.President
Doyle Roberts. . . . . Secretary

Doris Downey

H. M. Duncan

Juanelle McClellan

Dewey Dyer

Albert Hamilton

Juanelle Creek

Earlene Boatright

Doyle Roberts

June McQueen

Jean Grounds
Billy Stephenson
Betty Sluder
Benjlee Moseley
Ruby Waldon
Pat Davis
Ealder Ballard
Clarence Pyburn
Mary Langehennig
Charles Puckett
Ola Harding
Sam Thomas

Jimmy Jamison

Lois Moore

Fred McClellan
Joann Row
Allen Turner
Ruby June Yates
Joe Bob Fenton
Bobby Turner
Shirley Throgmorton
Charles Lindley
Jimmie Biggs
Walter Windom

Billy Joe Martin

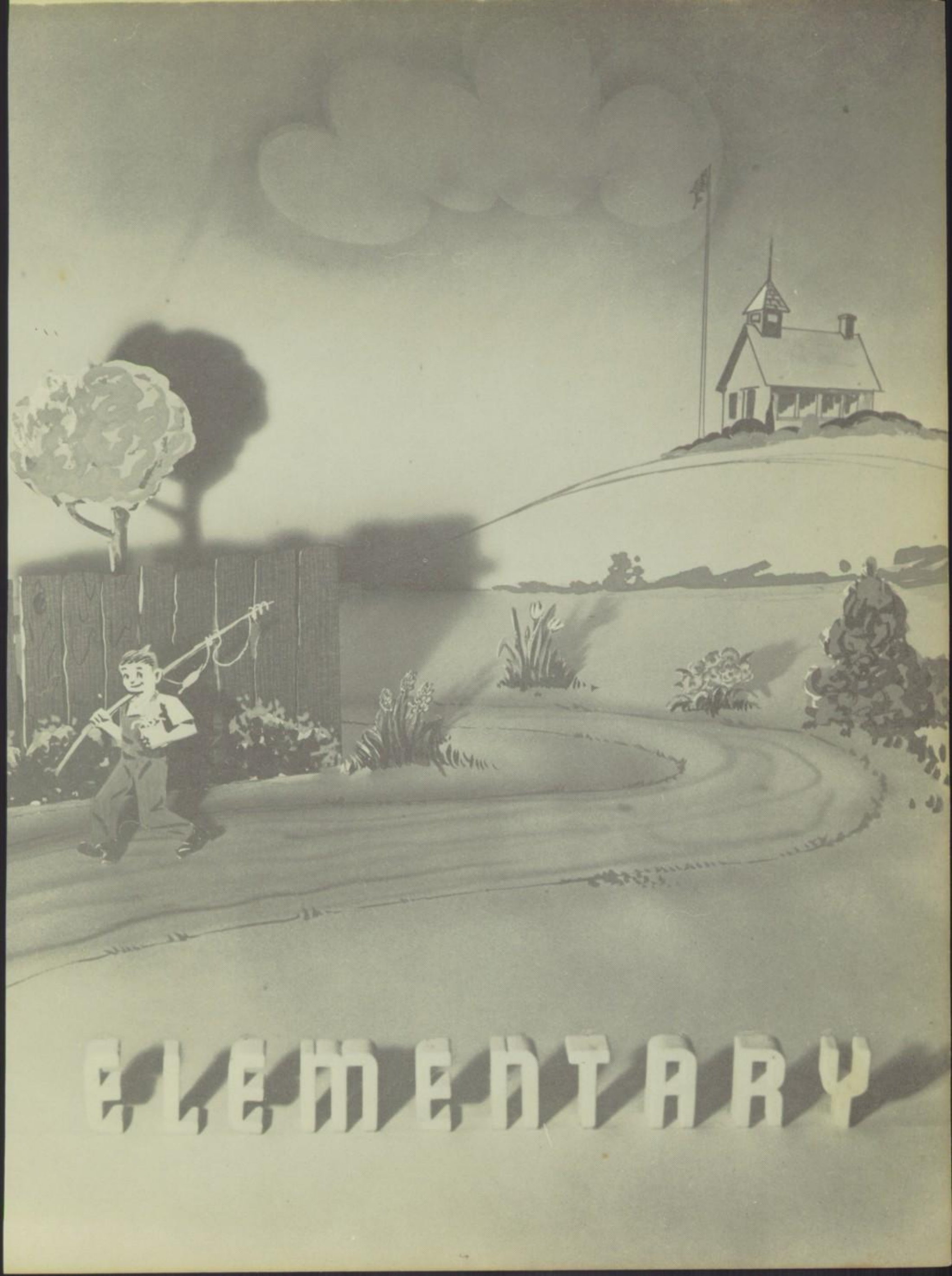
ELEMENTARY

Back Row: Martha Veal, Reta Strickland, Christine Alford, James Creek, Kathryn Puckett, Robert Logans, Jean Ballard, Sam Pate, Lois Cullins, Robert Candler

Third Row: Kenneth Williams, Dorothy Puckett, Howard Elliott, Patsy Throgmorton, Paul Wilson, Joy Hamilton, Monty Sanders, Thelia Sikes, Mrs. Greer.

Second Row: Peggy Throgmorton, Gerald Simonton, Beth Thwing, Steve Fenton, Geneva Griffin, Carl Puckett, Annie Belle Elliott, Billy Puckett.

First Row: Juanita Feeler, Jerry Allen, Louise Seals, Dale Stewart, Winona Winslett, Doyle Hughes, Janett Fields, John Cohea.

Mozelle

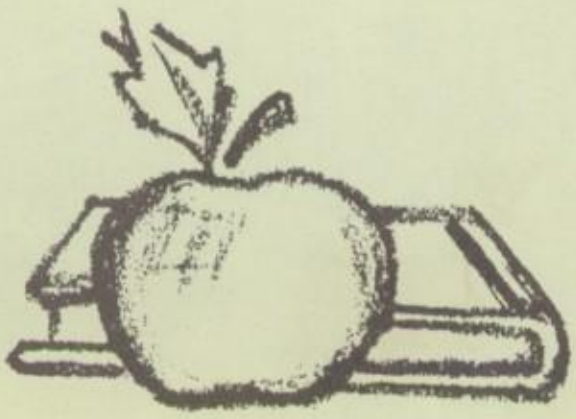

Elementary

# Gouldbusk Elementary

# Gouldbusk

# Brown Ranch Elementary

Voss Elementary

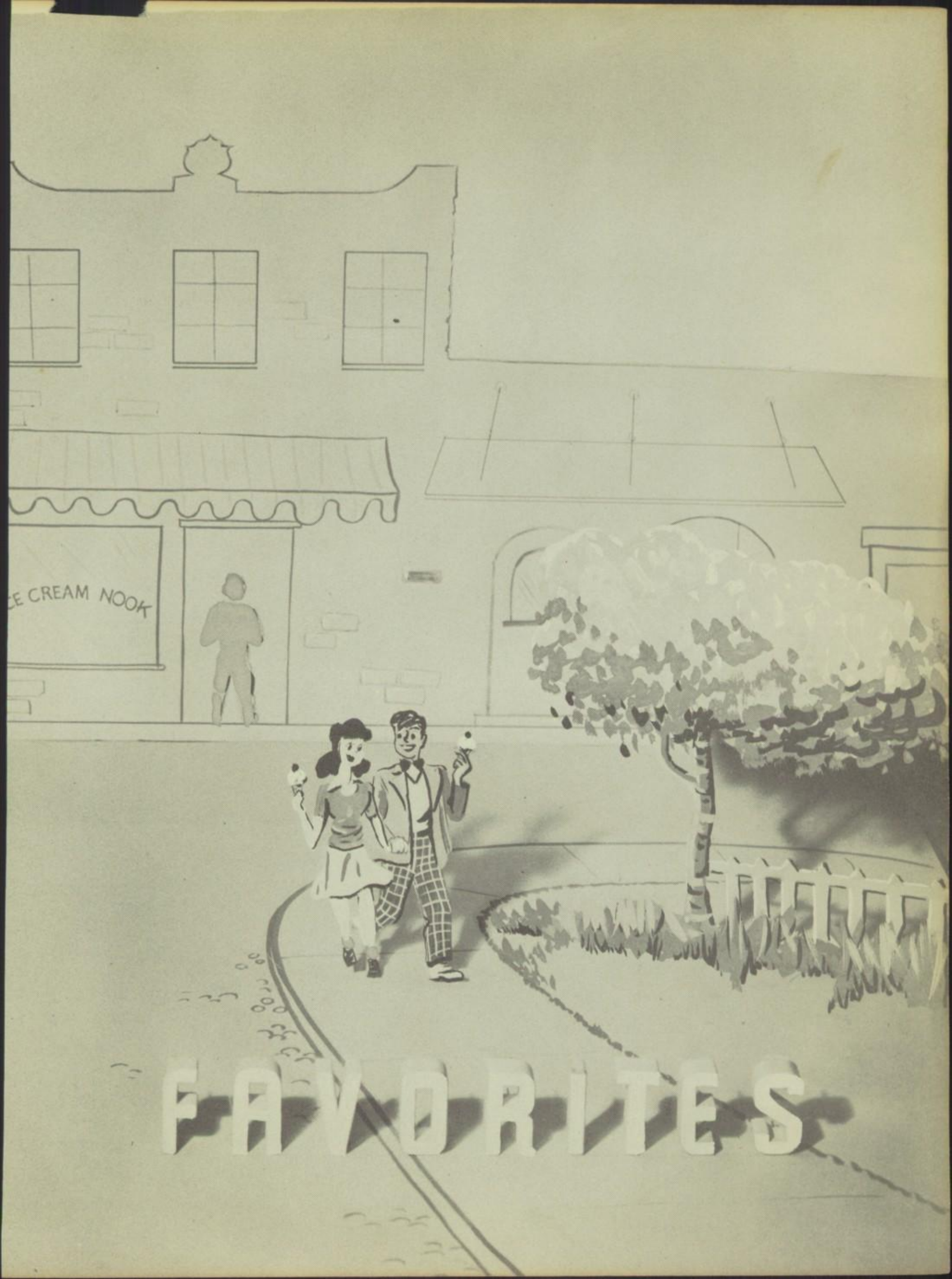
CE CREAM NOOK
FAVORITES

HONOR
Most Popular Boy & Girl

F.F.A.
Sweetheart

Kay Hogan

Football
Sweetheart

Betty Terry

## Senior Favorites

Tommy Simonton
Peggy June Tumlinson

## Junior Favorites

Joe Garrett
Clara Ballard

## Sophomore Favorites

Herabell Wilson
Patsy Ramsbarger

## Freshmen Favorites

Earleen Boatright
Allen Turner

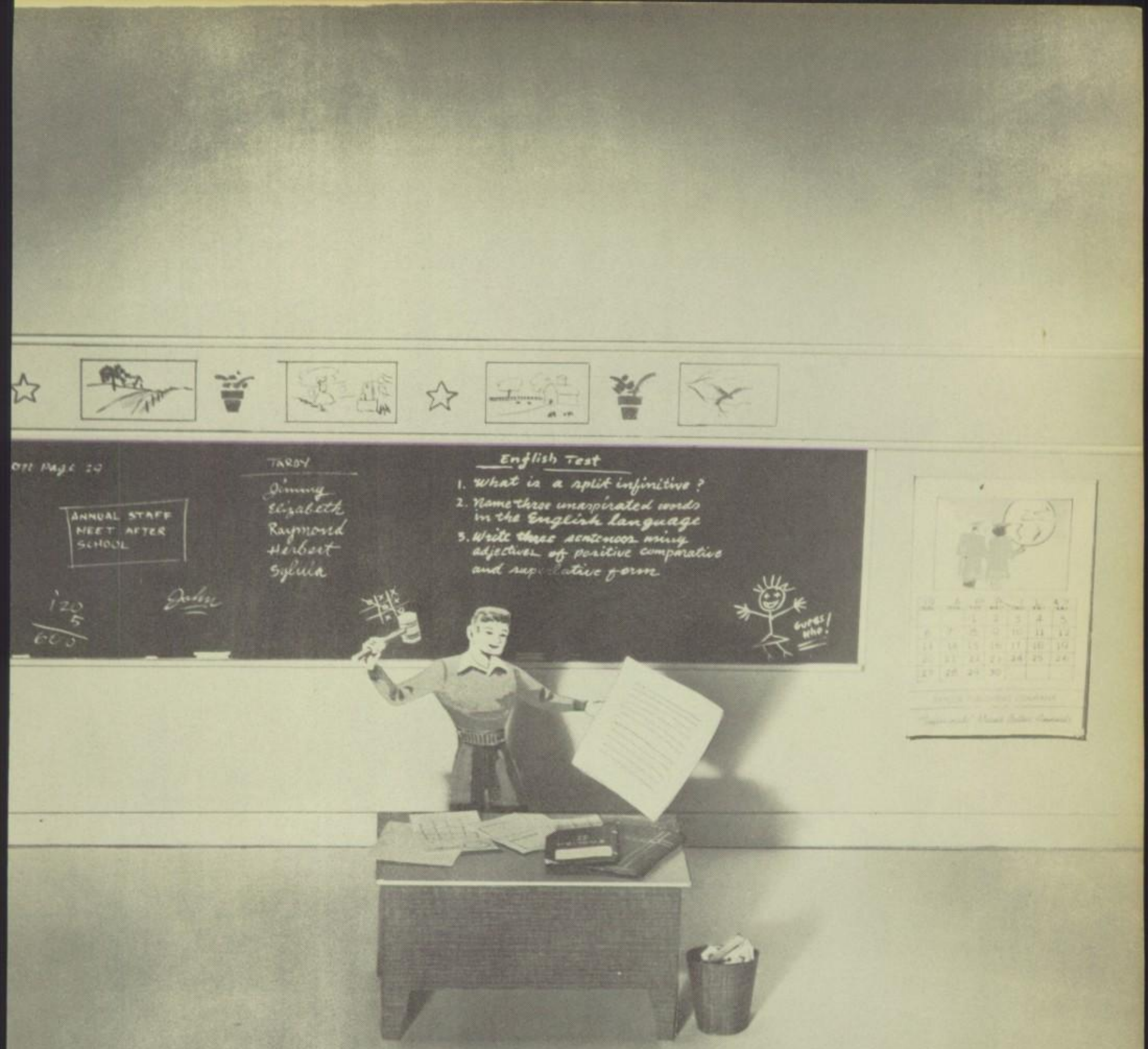


# ORGANIZATIONS

# Band

Back Row: Ola Harding, Doris Downey, Dorthy Grounds, Juanita Feeler, Catherine Puckett, Kathleen Hogan.

Middle Row: Gerald Simonton, Thelia Sikes, Winona Winslett, Jerry Allen, Lois Cullins, Wanda Cope, Miss Greer (Director)

Front Row: Joan Row, Peggy Throgmorton, Doyle Roberts, Patsy Throgmorton, Dorthy Puckett, Paul Wilson.

Bobbie

# Annual Staff

Sponsor . . . . . Bobbye Monsey

Editor-in-chief . . . . . Peggy Tumlinson

Ass't Editor . . . . . Jewell Ballard

Business Manager . . . . . Joyce Roberts

Assistants . . Janie Row, Hokey Machen, Willeen Feeler,
Billy Roy Thweatt, Dorthy Grounds,
Sam Thomas, and Peggy Thomas.

# F. F. A.

Back Row: Wilburn Fields, Charles Puckett, A. W. Allen, Walter Windham, Benjelee Moseley.

Middle Row: Virgel Smith, W. F. Deal, Bill Steward, Shirley Otis Throgmorton, Sam Thomas, Billy Joe Martin, Clarence Pyburn, Billie Stephenson, Doyle Glyn Roberts, Jimmy Jamison, Pat Davis.

Front Row: Curtiss Wilson, Charles Lindley, Allen Turner, Hershell Wilson, Kathleen Hogan (Sweetheart) Bobby Turner, H. M. Ducan, Dewey Dyer, Joe Bob Fenton, and Mr. B. D. Murff.

FUTURE FARMERS OF AMERICA

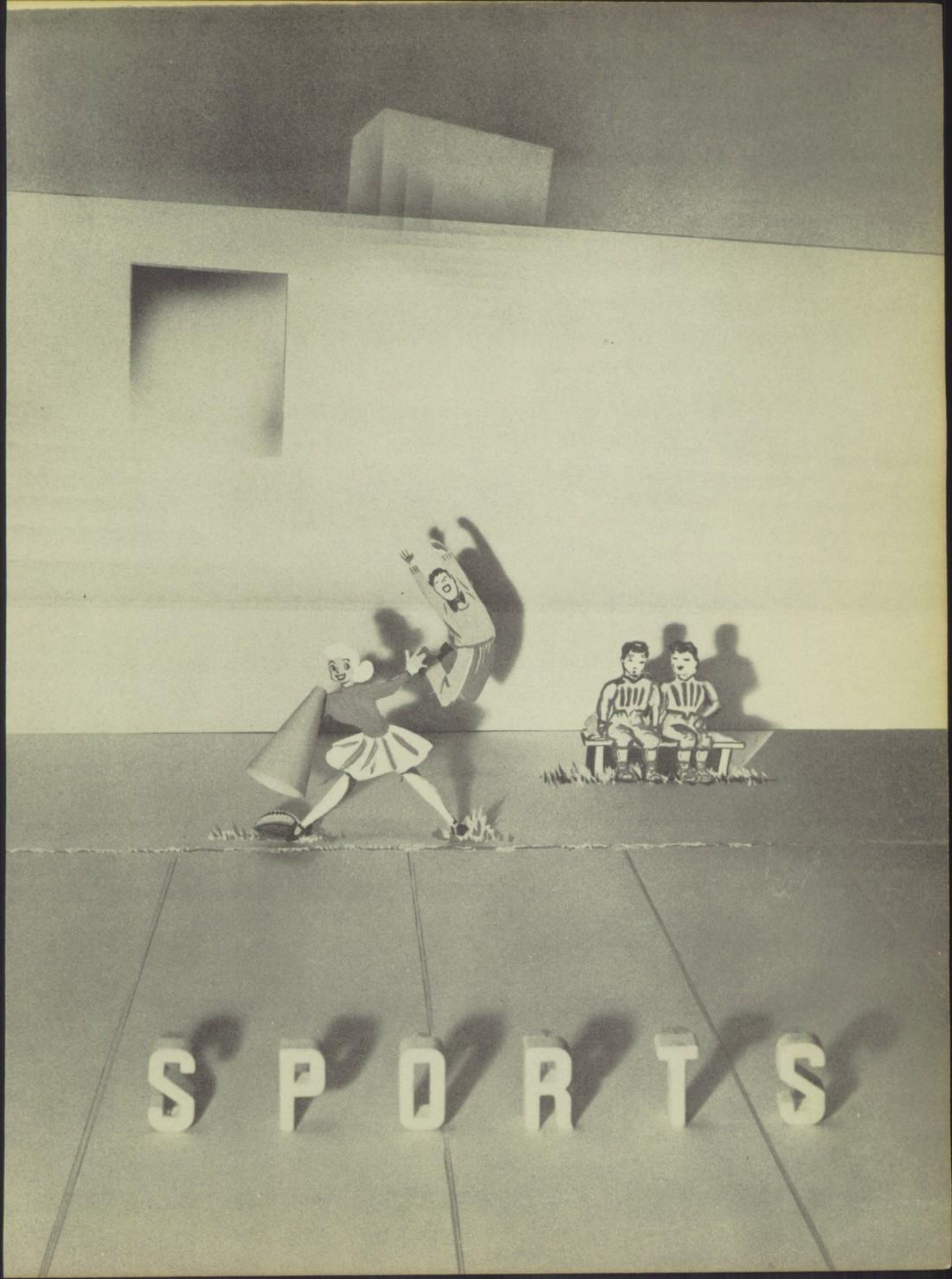
SPORTS

# Basketball Girls

Back Row: Ass't Coach Monsey, Annette Stephenson, Coach Harris.

Second Row: Ruby Yates, Dorthy Grounds, Billie Jamison, Iva Sikes, Ola Harding, Ila Pearl Feeler, Willene Feeler.

First Row: Dona Pyburn, Elda Winslett, Joyce Roberts, Captain; Juanell Guthrie, Captain; Eileen Pate, Janie Row.

# Basketball Boys

Back Row
Alvie Bowen
Bill Steward
Tommy Simonton
Virgil Smith
Thomas Hudgins
Coach Harris
Hershell Wilson

Front Row
Ted Stewart
Joe Garrett
Wayne Alford, Capt.
W. F. Deal
Billy Roy Thweatt
A. W. Allen

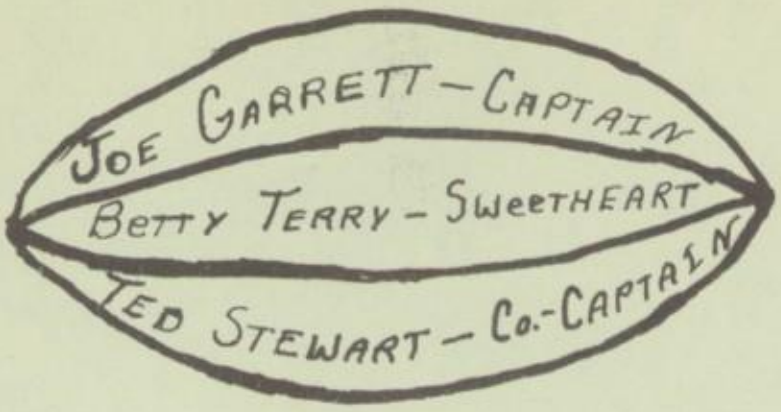


Starting Lineup:

Tommy Simonton
Bill Steward
Wayne Alford
Virgil Smith
Joe Garrett
Ted Stewart

First Row:

Betty Terry
Sweetheart
Hokey Machen
Billie Thweatt
Hershell Wilson
Thomas Hudgins
Vernon Slate
Coach Harris

Second Row:

Fred McClellan
Doyle Roberts
W. F. Deal
Alvie Bowen
Allen Turner

17

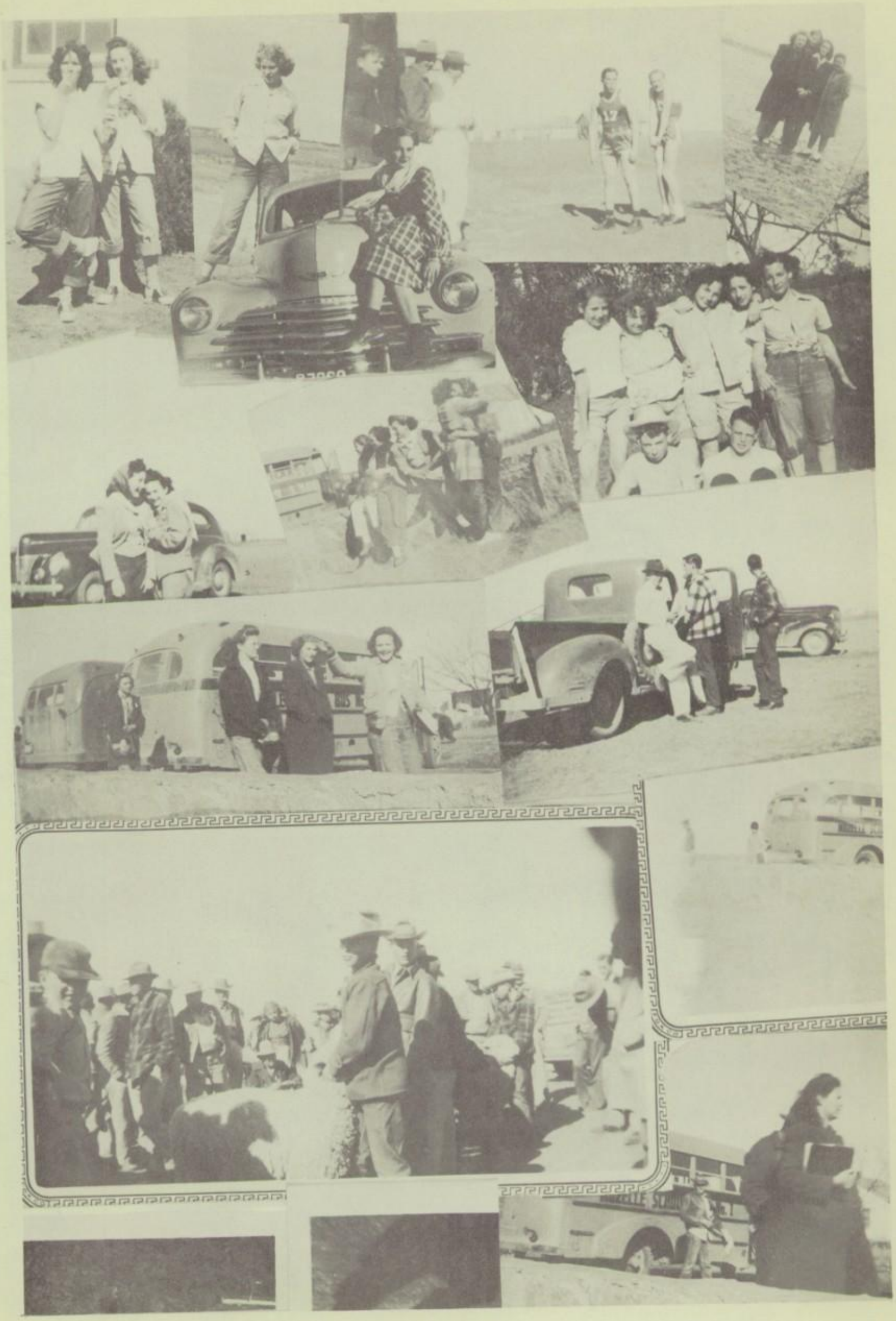

Hienna
Doyle

Thomas
The End

Elda + Joe

Guard

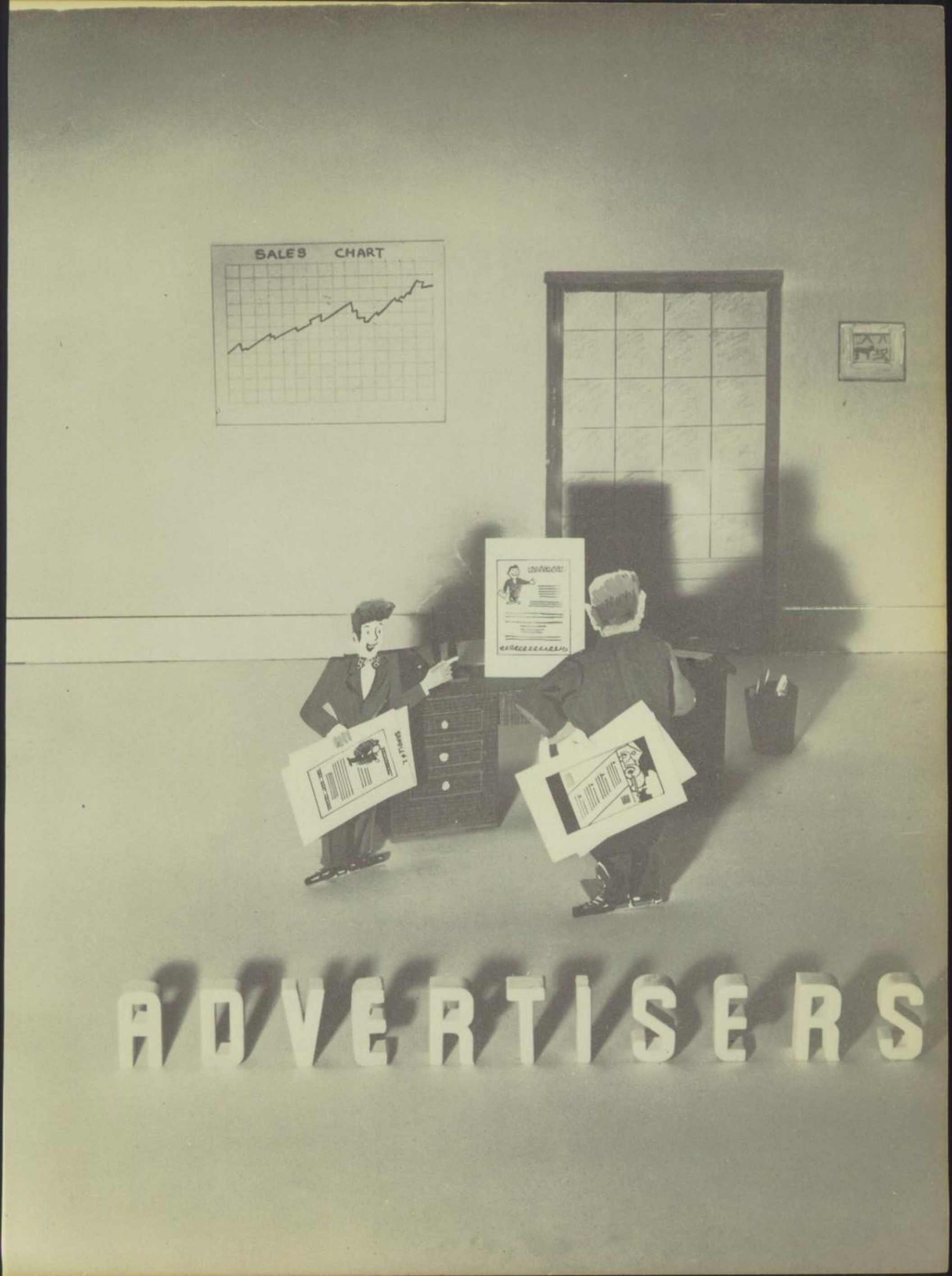
SALES CHART
ADVERTISERS

CONGRATULATIONS
STUDENTS OF
MOZELLE HIGH SCHOOL

WE WISH YOU EVERY SUCCESS
AND
INVITE YOU TO MAKE FULL USE OF
THE
FRIENDLY SERVICES OFFERED BY

COLEMAN COUNTY STATE BANK

MEMBER
FEDERAL
DEPOSIT
INSURANCE
CORPORATION

COLEMAN,
TEXAS

R. V. Rogers ~ Gro and Sta.

Meats Tires

School Supplies

"It's a pleasure to serve you"

Mozelle, Texas

Dixie Pig

Lunches ~ Oakwood Bar B.Q.

Mexican Food ~ Steaks

Sandwiches

"We appreciate your business"

Curb Service Oran Smith - Owner

Coleman, Texas

M.T. WHITE
USED CAR LOT
Coleman, Texas

COPE AND HERD
General Auto Repair
709 S. Concho St.
Coleman, Texas

MOORE'S
SERVICE STATION
Coleman, Texas

Compliments
Of
FREEMAN TRACTOR CO.

OLIVER FARM AND MACHINERY
G.M.C. TRUCKS
Coleman, Texas

Compliments
OF
SOUTH TEXAS LUMBER COMPANY
Coleman, Texas

J.E. STEVENS CO.
Hardware-Furniture

Ambulance Service
Day and Night
Phone 2121

Red & White
Grocery
Store

Voss, Texas

Best
Food
In Town
AMERICAN
CAFE

G.C. McDONALD
GROCERIES AND FEED
Shields, Texas

M & W
Furniture
Store

You'll Like
Hotel Santa Anna
and Coffee Shop
Good Foods
Comfortable Rooms
Santa Anna
Phone 119

Coleman
Butane Co.
City
Conveniences
for the
Country Home"
GERALD SWANN — PROPRIETOR
Coleman — Texas

— GATES BAKERY —
Special Orders
Homemade Breads
Pastry of All Kinds
Coleman, Texas
Phone 2201

NUNLEY'S
U.S. Royal TIRES
Batteries
Appliances
Kelvinator Refrigerators
Coleman, Texas

Compliments of
Clark Auto Parts
Phone 4661 110 E. Pecan
Coleman
Texas

Herd and Martin
Service Station
Phillips 66 Gas & Oils
"One Stop Automotive Service"
Coleman, Texas

Renfroe's Barber Shop
Next Door
to Tate's
Grocery
Coleman, Texas

ARD's Radiator
& Welding Service
Repairs & Cleans Radiators
Electric & Acetylene
Welding
301 Needham

— Congratulations —
Stovall Farm Equipment
Ford Tractors Dearborn Equip.
Home of A Square Deal
Harold B Stovall Phone 2291

Compliments of
Wilson Grain & Elevator Co.
"The Store with the Checkerboard Front"
Quality Feeds Quality Seeds
Coleman, Texas

COLEMAN PRODUCTION CREDIT ASS'N

Completely locally owned by farmers and ranchers.

Complete financing except long term land debts.

Why not finance with your own credit institution next time.

Congratulations

SENIORS

TAYLOR MOTOR CO.

COLEMAN — TEXAS

IF YOU DON'T KNOW JEWELRY
THEN BE SURE YOU
KNOW YOUR JEWELER
EARLE SMITH'S
"COLEMAN'S LEADING JEWELERS"

FOR the Best in Cleaning
Try

Heart's Cleaners

Wallace McKee Coleman, Texas

L. H. Griffith

General Merchandise

A Red and White Store

Gouldbusk, Texas

Compliments

of

Thweatt's Laundry

Mrs. Roy Thweatt - Owner

Gouldbusk, Texas

Meet Us At

Bowen Drug Store

Coleman, Texas

Try our garage
for good service

Lewis Boatright

Gouldbusk, Texas

See us about
your new car

Earl Morris
Chevrolet Co.

Coleman Texas

Lenora's
Beauty
Shop

Coleman Texas

Compliments
of
Burton Lingo Co.
Lumbermen

Coleman Texas

Hub's

Drygood Store

Coleman Texas

Best in Mechanic Service

Sikes Garage

T.T. Sikes - Owner

Fisk Texas

DUNCAN'S
— Plumbing —
Heating & Cooling
Floor Coverings
Miami Ave. Coleman, Texas

WESTER'S
CLEANERS
Pressing While U WAIT
Button Holes Made
&
Alterations
Coleman, Texas

R. A. GARDNER —
Florist
"Say it with flowers"
Coleman, Texas

See
GORDON'S
For
Hardware and Furniture
Everything for Home
Phone 5261 — Coleman, Tex.

TATES FOOD MARKET
IN SOUTH COLEMAN
HOME KILLED MEATS
and
OLD FASHIONED PIT BAR-B-Q
Phone 7041
COLEMAN, TEXAS

OLIVERS WATCH
SHOP
Watches-Diamonds-Jewelry
Coleman, Texas

Coleman Monument
Works
East Nineth St.
Coleman, Texas
W. A. Finlay — Proprietor

COMPLIMENTS TO

Mozelle High School

HARGETT'S MAN SHOP

COULSON DRUG STORE

The Rexall Store

Prescription druggist for over fifty-five years.

Coleman, Texas

BANNER ICE CO.

Coleman, Texas

MOORE'S STUDIO

Forty eight years of experience in portraits and Kodak finishings.

114 ½ Commercial Coleman, Texas

CITIES SERVICE OIL CO.

Acme Tires ~ Tubes and Batteries

G. L. Hunter — Consignee

Phone 1811 Coleman, Texas

For the best service
see

Klean
Klose
Kleaners

Mrs. Roy Ewing-Owner

Coleman, Texas

Piggly Wiggly

Grocery and Market

"The store that aims
to please you"

Coleman, Texas

Compliments of

Cross Pharmacy

Where Friends Meet

Coleman, Texas

For the best
in entertainment
attend the

Howell
and
Dixie
Theaters

Coleman Texas

**CONGRATULATIONS** to the citizens of Mozelle community for their school achievements.

Your record signifies thorough co-operation with the faculty and students.

Certainly every pupil appreciates the opportunities afforded and as they approach the graduation, each and every one realizes that they are greatly fortified for facing the future by having enjoyed the training provided by the Mozelle High School.

We extend our kindest wishes to every member of the 1948 graduation class and to every one who has contributed to the event.

**First Coleman National Bank**

The bank that supplies helpful banking service

Member FDIC

YOUR PARENTS AND GRANDPARENTS

Read "The D-V" Too

Congratulations to the Class of '48

AND BEST WISHES FOR SUCCESS
AND HAPPINESS THROUGH
THE YEARS

Coleman Democrate Voice
Wendell Bedichek, Publisher

Congratulations Seniors

Mayes Drug Store

Coleman Texas

Blanton and Moore

Barber Shop

Coleman Texas

Rockwell Bros. & Co.
Lumbermen
Wallpaper - Paints - Plumbing
Supplies - Light Fixtures

Coleman, Texas

Come to us for
good foods

Faith's Grocery

Gouldbusk Texas

R.A (DICK) WAGNER
OFFICE EQUIPMENT
DEALER

Rebuilt Typewriters
Of ALL Makes
Guaranteed Service

Phone 4418 — San Angelo Tex.

Congratulations
Seniors
ED GANN — GROCERY
Leaday, Texas

Compliments
of
McQUEEN'S GROCERY
Mozelle, Tex.

See
WILLIAMS
GARAGE
For
Good Service
&
Repair Work
Sheilds, Texas

For Good Service
Trade With
GENE BELL'S GROCERY
Fisk, Texas

WRIGHT'S FUNERAL HOME
& BURIAL ASS'N.
516 Commercial Ave. Phone 2361
Coleman, Texas

The Best is the Cheapest after a Loss
ALLEN & ALLEN
if it's
INSURANCE we write it
Phone 2631 Coleman, Texas

Congratulations Seniors!
Farm with "Farmalls"
Powell and Lavanaugh
Truck and Tractor Co.
Coleman, Texas

Come to see "US"
— Geo. D. Rhone Co., —
Grain — Hardware — Wool
West Side Square Coleman, Texas

# *Treasured Memories*

Your yearbook is a store of treasured memories. The oft repeated thrill of recollection which accompanies each new search through its pages will many times repay you for the care and consideration which has gone into its creation.

We are publishing 1948 Annuals for more than 900 Colleges and High Schools. This patronage indicates a wealth of ideas and service which has no doubt made possible the long record of our school annual achievement.

**THE TAYLOR PUBLISHING COMPANY**

1505 Munger DALLAS, TEXAS P. O. Box 597

Best wishes
to a nice girl
always—
Shorty

Best wishes and good luck
to you
Love Your Cousin
June McQueen

To a sweet friend — the best of
Luck —
Jane Row

The best of luck and happiness
through life

Clara Ballard

Good luck always —
Maureen Stewart

Best wishes and good luck.
Elda Joy Nisbet

Good Luck From Your Cousin,
Billy Dan

TAYLOR PUBL. CO.
DALLAS